



TOWNSHIP OF ABERDEEN

ONE ABERDEEN SQUARE, ABERDEEN, NEW JERSEY 07747

HOOK-UP FEE CHECK LIST

APPLICATION FOR SERVICE

IMPORTANT! SUB-DIVISION APPLICATION MUST HAVE COPY OF RESOLUTION ATTACHED TO APPLICATION. WE WILL NOT ACCEPT AN APPLICATION OR PAYMENT OF FEES UNTIL COPY OF RESOLUTION IS ATTACHED.

TOWNSHIP OF ABERDEEN

One Aberdeen Square, Aberdeen, New Jersey 07747 Phone (732) 583-4200 Fax (732) 290-3171

APPLICATION FOR SERVICE

One time application fee of \$50.00 per project must be paid up front. Please issue a separate check for application fee payable to Aberdeen Township.

Water _____ # of Units _____ Meter Size: _____

Sewer _____ # of Units _____

Premises to be connected: Block _____ Lot _____
Is this a sub-division? Yes _____ No _____ Resolution # _____

Name of Applicant _____

Mailing Address _____

Telephone Number _____

RATES per/unit:

	<u>Water</u>	<u>Sewer</u>
HOOK-UP	\$3,126.00	\$5,064.00
MXU	\$135.00 (one per meter installed)	
METER	<u>\$275.85</u> (1 inch meter. There will be additional charges for larger meter sizes)	
Total	\$3,536.85	\$5,064.00

Signature of Applicant

Date

_____	X	_____	+	_____	=	_____
(# of units)		(connection fee)		(application fee)		(total due)

APPLICATION FOR RESIDENTIAL SEWER CONNECTION

BAYSHORE REGIONAL SEWERAGE AUTHORITY
100 Oak Street
Union Beach, New Jersey 07735

APPLICATION FOR REVIEW OF PLANS FOR SANITARY SEWER CONNECTION TO SERVICE RESIDENTIAL SUBDIVISIONS OR DEVELOPMENT AREAS HAVING NO INDUSTRIAL CONTRIBUTIONS IN THE BAYSHORE REGIONAL SEWERAGE AUTHORITY SERVICE AREA, COUNTY OF MONMOUTH, STATE OF NEW JERSEY. This application must be filed at the Authority and be accompanied by connection fee as set forth in Exhibit E of the Rules and Regulation of the Authority. If over 10 units, a review and inspection fee of 1/2 of one percent of the construction cost of all sanitary sewerage facility work contemplated under this application is required. Applications requiring review must be filed with the Authority, ten days (10) in advance of the agenda meeting of the Authority.

Application is hereby made for review of plans of proposed sewer connection, and for authorization and approval of discharge of sanitary sewage into the Bayshore Regional Sewerage Authority sewerage system.

1. Applicant's Name: _____

Address: _____ Phone: (____) _____

2. Name of Project or Subdivision: _____

3. Location of area to be sewered: _____
(municipality)

_____ (streets)

_____ (tax map block) _____ (lot nos.)

4. Number of proposed lots or units to be sewered: _____

5. Location of point of connection to Authority or Municipal System: _____

6. Name of person to be contacted regarding this application: _____
(name)

_____ (address) _____ (phone)

7. Applicant's engineer's estimate of cost of construction of system extension or system \$ _____

8. Estimate starting date: _____ and completion date: _____

9. Check off which documents are accompanying application:

- Local Planning and/or Zoning Board Approval
- Local Sewerage Authority and/or Municipal Approval
- Completed CP -1 Application
- Engineers Report
- Plans and Specifications

Calculated Fee \$ _____

Signature of Applicant: _____

EXHIBIT B

Make all checks payable to: BAYSHORE REGIONAL SEWERAGE AUTHORITY

For Office Use Only

Name of Project or Subdivision: _____

Block _____ Lot _____ Town: _____

Date received and fee collected by Executive Director:

Date: _____

Fee Paid: _____

Action of the Bayshore Regional Sewerage Authority:

Date: _____ Approved: _____

Date: _____ Disapproved: _____

Reason: _____

Date: _____

Executive Director



TOWNSHIP OF ABERDEEN

ONE ABERDEEN SQUARE, ABERDEEN, NEW JERSEY 07747

Date: _____

Connection fees on Block _____ Lot _____ Qualifier # _____, have been paid to Aberdeen Township.

You are now required to pay connection fees to Bayshore Regional Sewage Authority. You must return a letter to our utility department and building department from Bayshore Regional Sewage Authority stating their connection fees were paid.

You must contact Bayshore Regional Sewage Authority to obtain more information regarding their costs/connection fees. You may contact them using the information listed below:

Bayshore Regional Sewage Authority
100 Oak St
Union Beach NJ 07735

Phone: 732-739-1095

Website: <http://www.bayshorersa.com/brsa/>



**Birdsall
Engineering
Inc.**

ENGINEERS • LAND SURVEYORS • PLANNERS
1700 F STREET, SOUTH BELMAR, N.J. 07719
(908) 681 - 1165

**A.T.M.U.A.
ENGINEERING
STANDARDS**

ALL CLEAN-OUTS TO HAVE
ACCESS FRAME AND COVER
CAMPBELL CO. CASTING NO. 4155
OR EQUAL

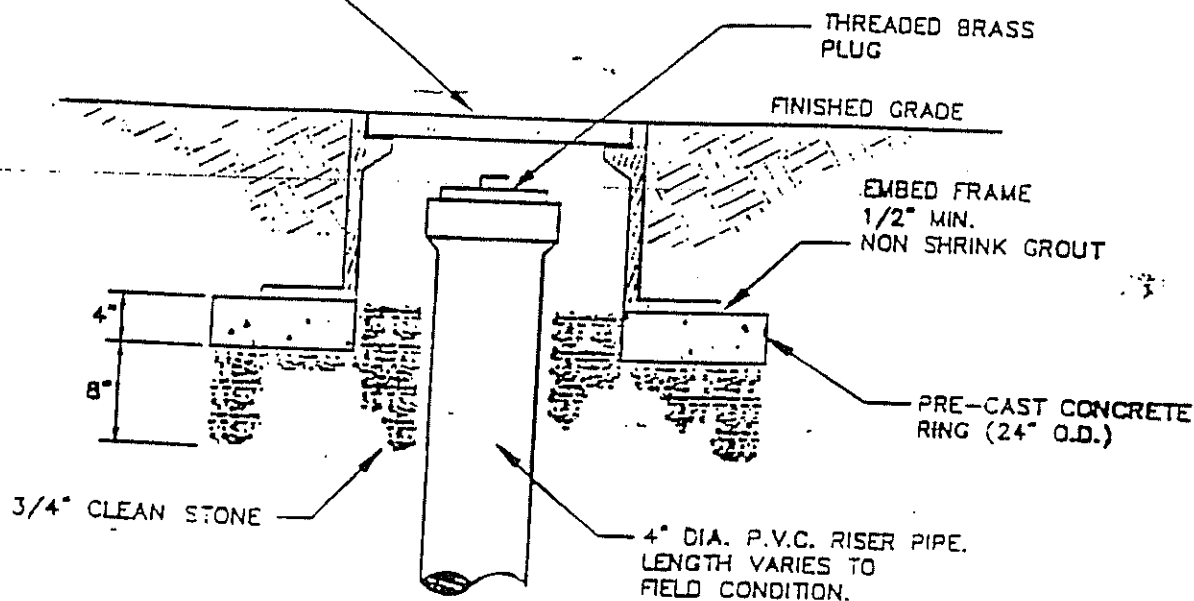

TYPICAL CLEAN-OUT RISER
IN PAVED AREA

NOT TO SCALE

TYPICAL CLEAN-OUT RISER
IN PAVED AREAS DETAIL

N.T.S.

DATE: JANUARY, 1997



Birdsall Engineering Inc.

ENGINEERS • LAND SURVEYORS • PLANNERS
1700 F STREET, SOUTH BELMAR, N.J. 07719
(908) 681 - 1165

A.T.M.U.A. ENGINEERING STANDARDS

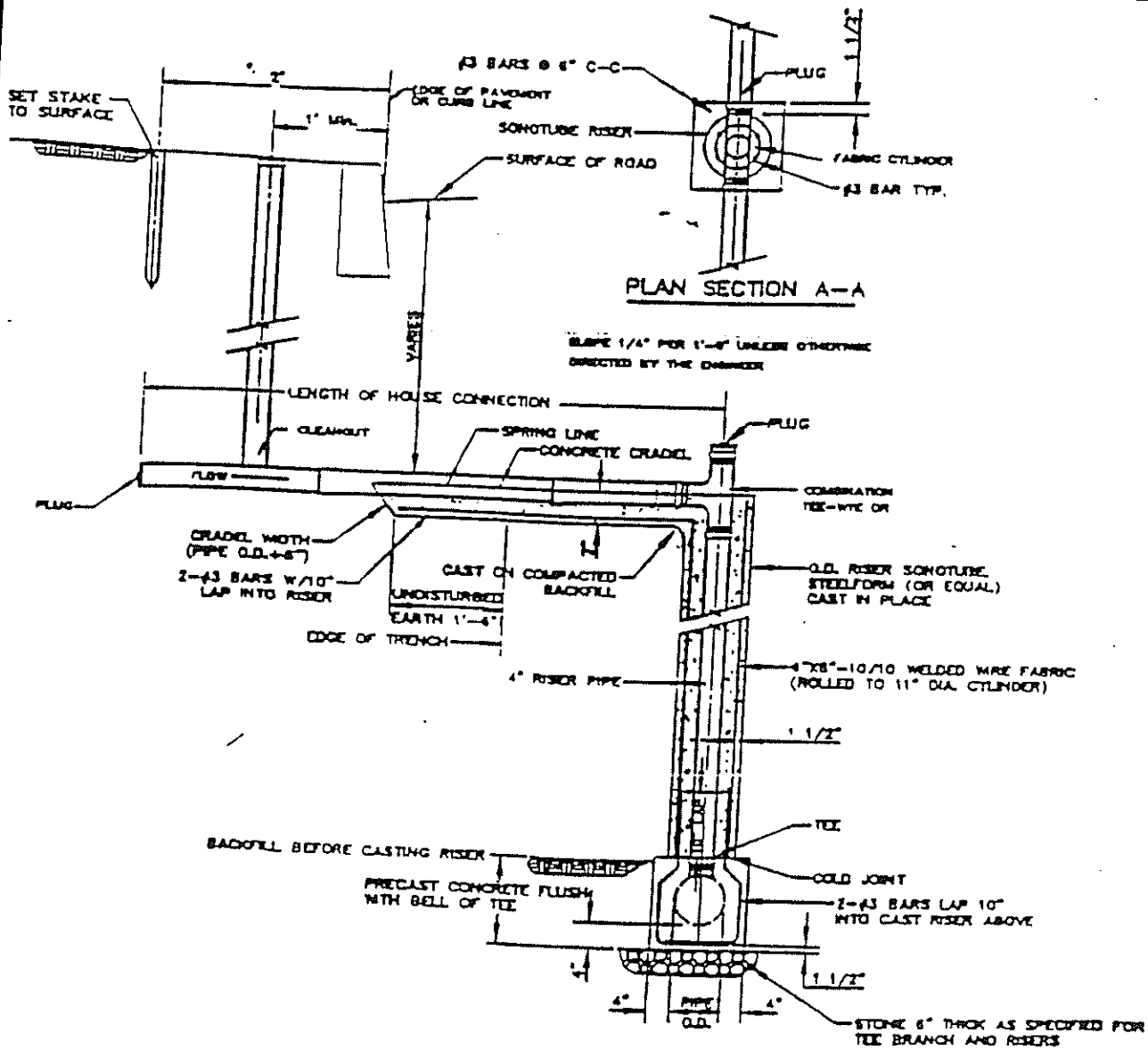

HOUSE CONNECTION & RISER ELEVATION
(WHERE DEPTH OF SEWER EXCEEDS 10')
DETAIL

N.T.S.



**Birdsall
Engineering
Inc.**

ENGINEERS • LAND SURVEYORS • PLANNERS
100 F STREET, SOUTH BELMAR, N.J. 07719
(908) 681 - 1165

A.T.M.U.A. ENGINEERING STANDARDS

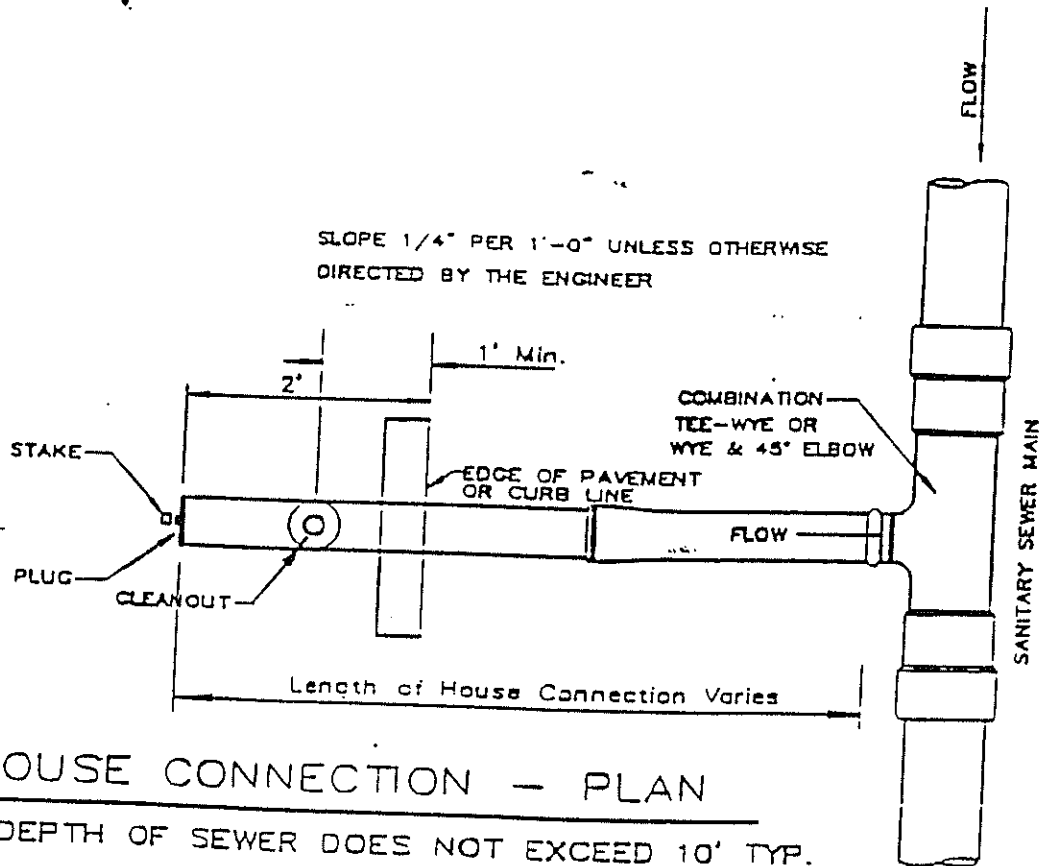

HOUSE CONNECTION
(WHERE DEPTH OF SEWER IS LESS
THAN 10')
DETAIL
N.T.S.

DATE: JANUARY, 1997



**Birdsall
Engineering
Inc.**

ENGINEERS • LAND SURVEYORS • PLANNERS
1700 F STREET, SOUTH BELMAR, N.J. 07719
(908) 681 - 1165

**A.T.M.U.A.
ENGINEERING
STANDARDS**

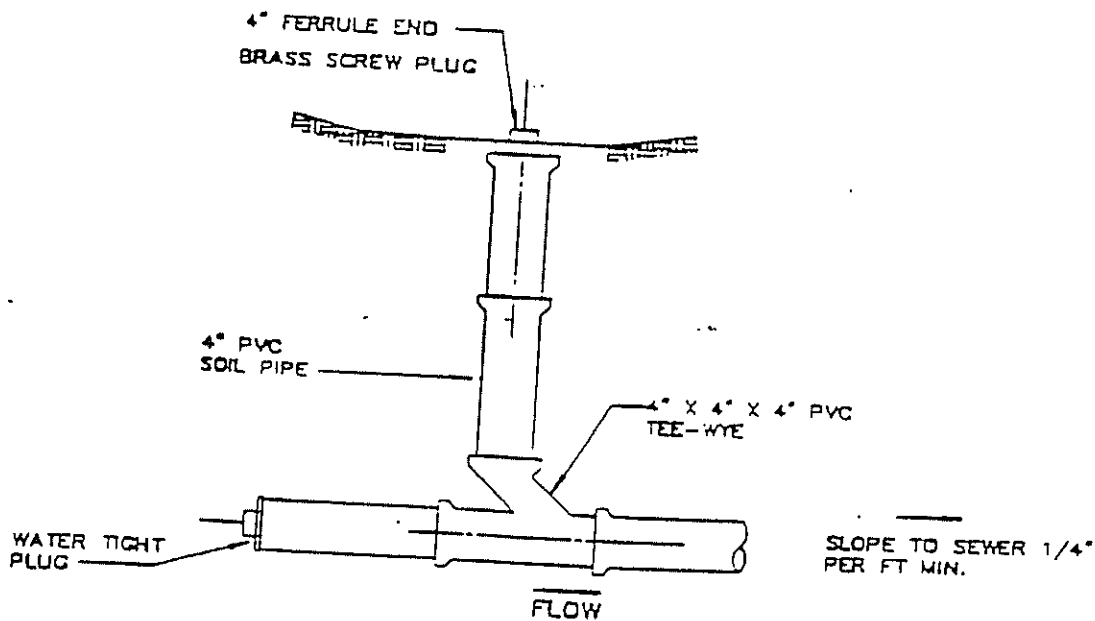

TYPICAL CLEANOUT RISER
IN NON-PAVED AREAS DETAIL

N.T.S.

DATE: JANUARY, 1997

METER PIT COVERS

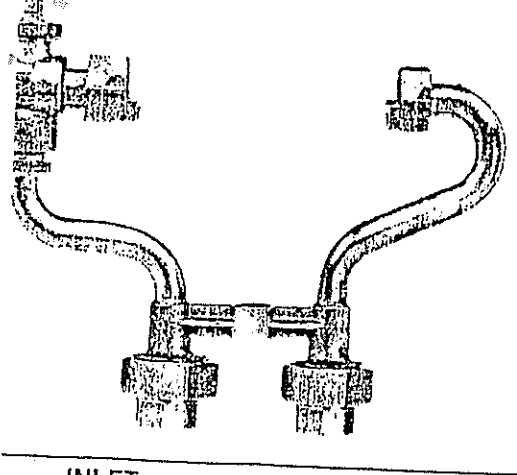

INLET
Double
Purpose

OUTLET
Double
Purpose

Upper Flare x Copper Flare

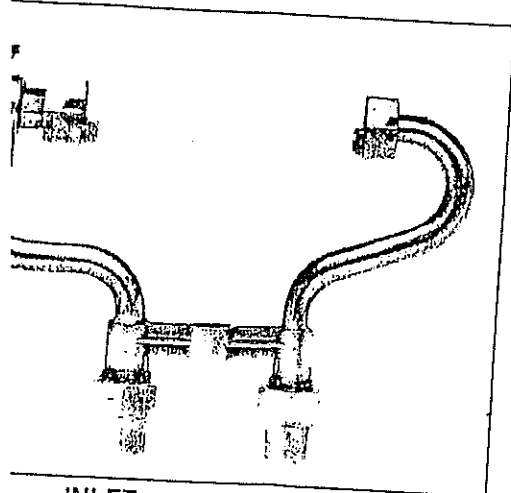

INLET
Copper
Flare

OUTLET
Copper
Flare

NOTE - FLARE CURB STOP
REQUIRED

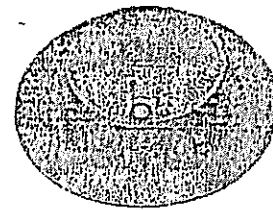

H-10810/H-10816

Cast iron meter pit covers -
Regular pattern.
4" depth - non-recessed lid for
parking installations.
H-10810: with MUELLER
pentagon head.
H-10816: with standard
waterworks pentagon head.

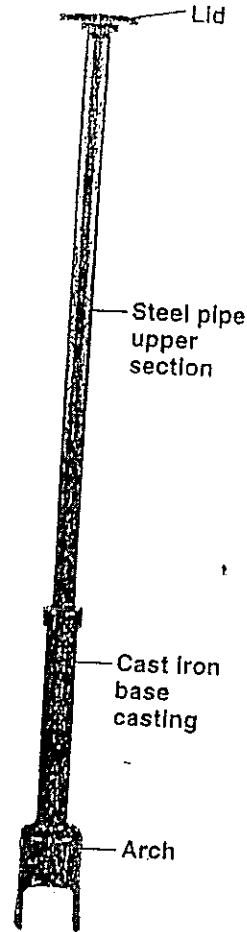

Lid
Steel pipe
upper
section

Cast Iron
base
casting

Arch

18" METER PIT - 3/4" SERVICE

20" METER PIT - 1" SERVICE

ALL METER PITS 36" TALL

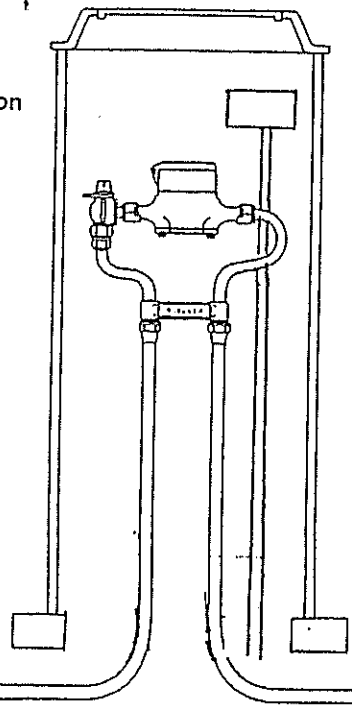

Typical installation of a vertical inlet and outlet copper meter yoke

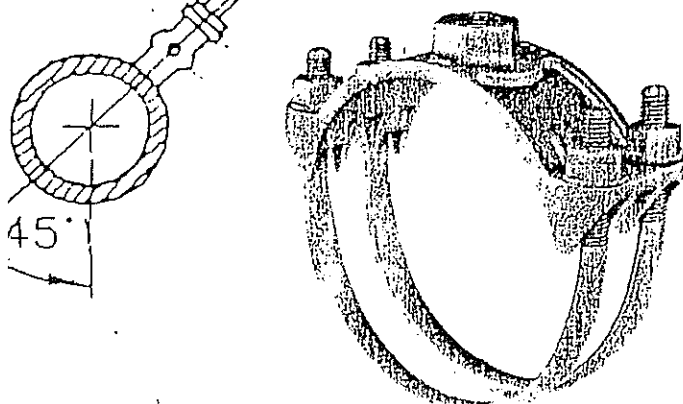

TWO BOLT BRONZE SADDLE



AWWA - FLARED CORPORATION